

1103-87

Name and Post Office Address of Grantor Woodfield Land Company
P. O. Box 5289, Station B
Greenville, South Carolina

Toll Line or Exchange Line tributary to Greenville (Name) (Exchange)

The Property is bounded where the line enters and leaves this property by the property of:
Cobblestone Court on the North
and Fred H. Hudson on the East

Authority _____ Classification 45C

Area Greenville, South Carolina

Approved [Signature]
Title Manager - Distribution

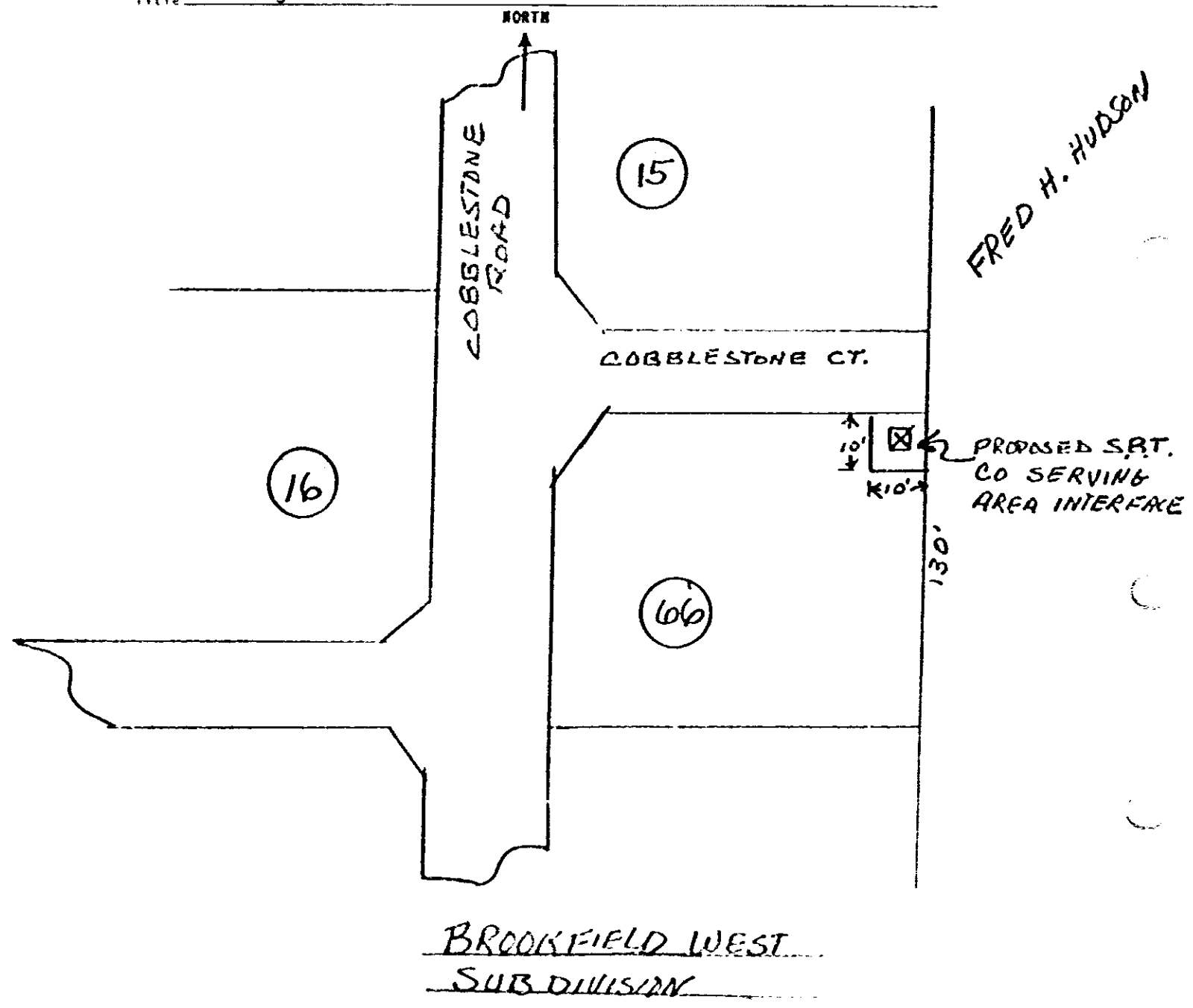

BROOKFIELD WEST
SUBDIVISION

RECORDED **MAY 22 1975** 31150
at 10:22 A.M.

Filed for record in the office of
the R. M. C. for Greenville
county, S. C. at 10:22 o'clock
A. M. May 22, 19 75
and recorded in Deed Book
1103 at page 86
R. M. C. for G. Co. S. C.

XX 31150
[Handwritten notes]

4328 RV-2

0087